5000ft (Approximately 1500 metres)
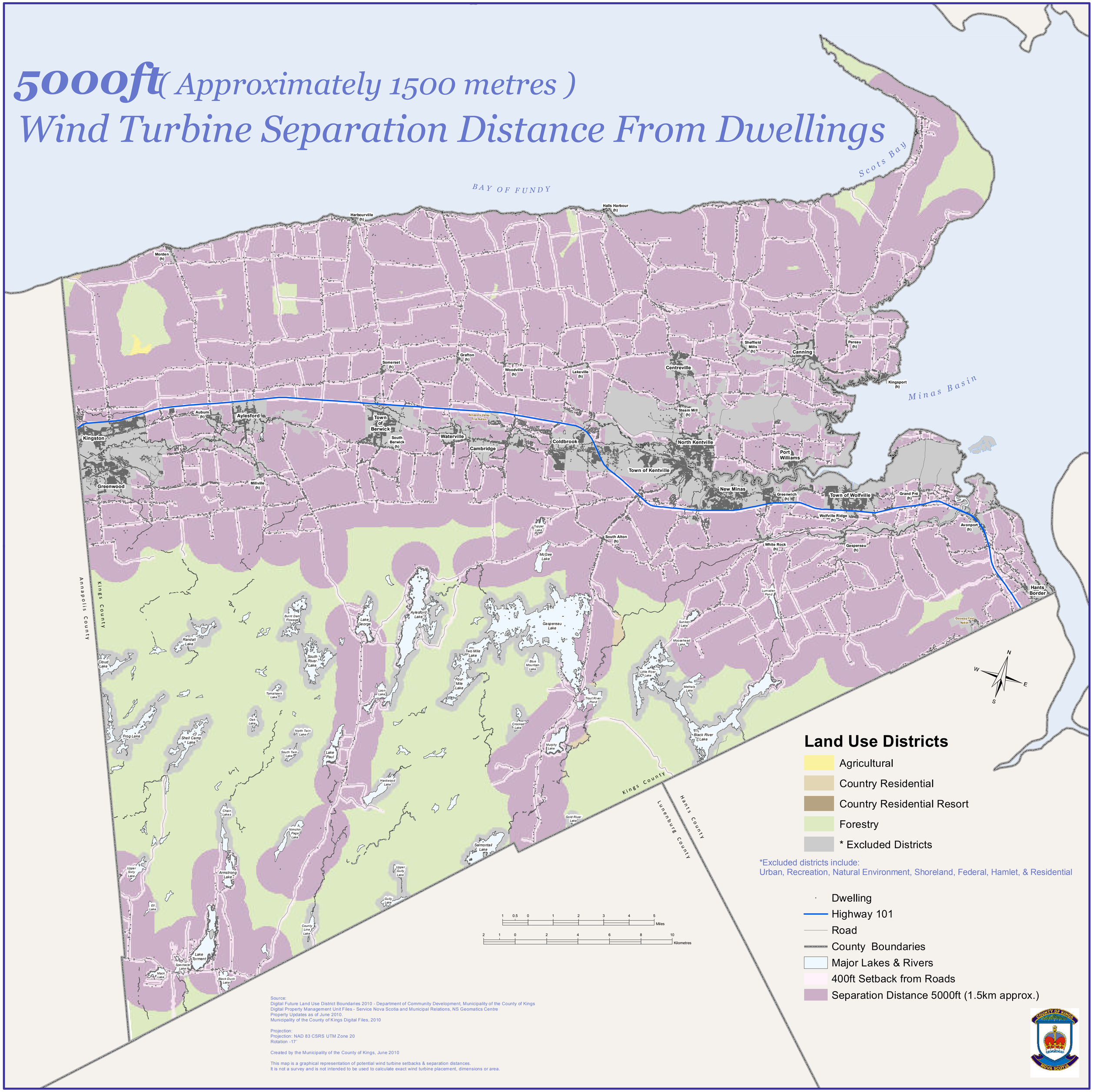
Wind Turbine Separation Distance From Dwellings